

# E-Series

## Motion Detect Action Setup Guide

9th Dec 2014

Security Systems Business Division  
Panasonic System Networks Co., Ltd.

## <NOTICE>

This document is supplementary to the operation manual.

Depending on the firmware version used for E-Series NVR or camera, the screens may differ from the actual screens.

*Motion Detect Condition Setup*

*Motion Detect Action Setup*

*Motion Detect Recording Schedule Setup*

*Motion Detect Condition Setup*

1. Select channel number to detect motion

2. Check "Enable" to activate Motion Detect

3. Setup area where motion should be detected (See next page)

## Motion Detect Condition Setup

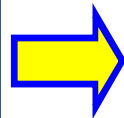
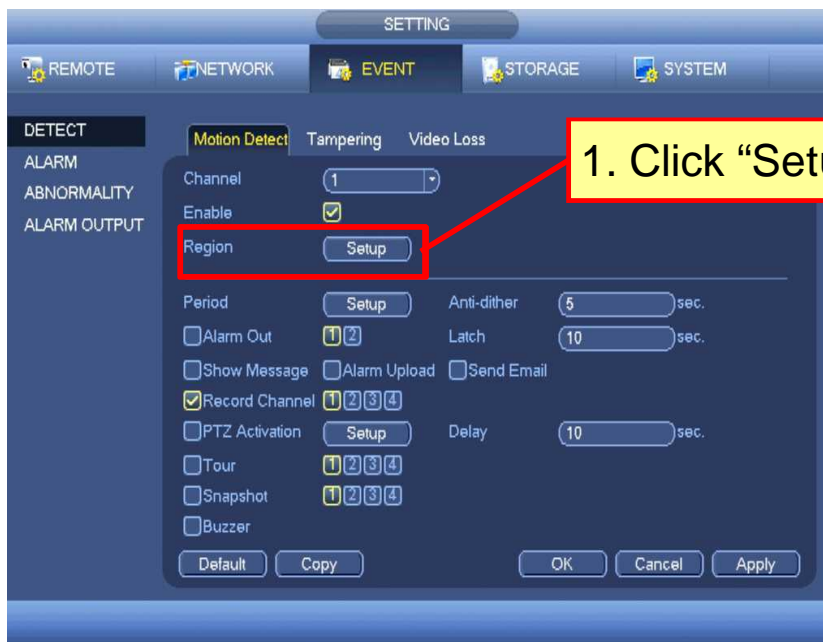

## Detection Area Setup Window

2. Can setup 4 different areas

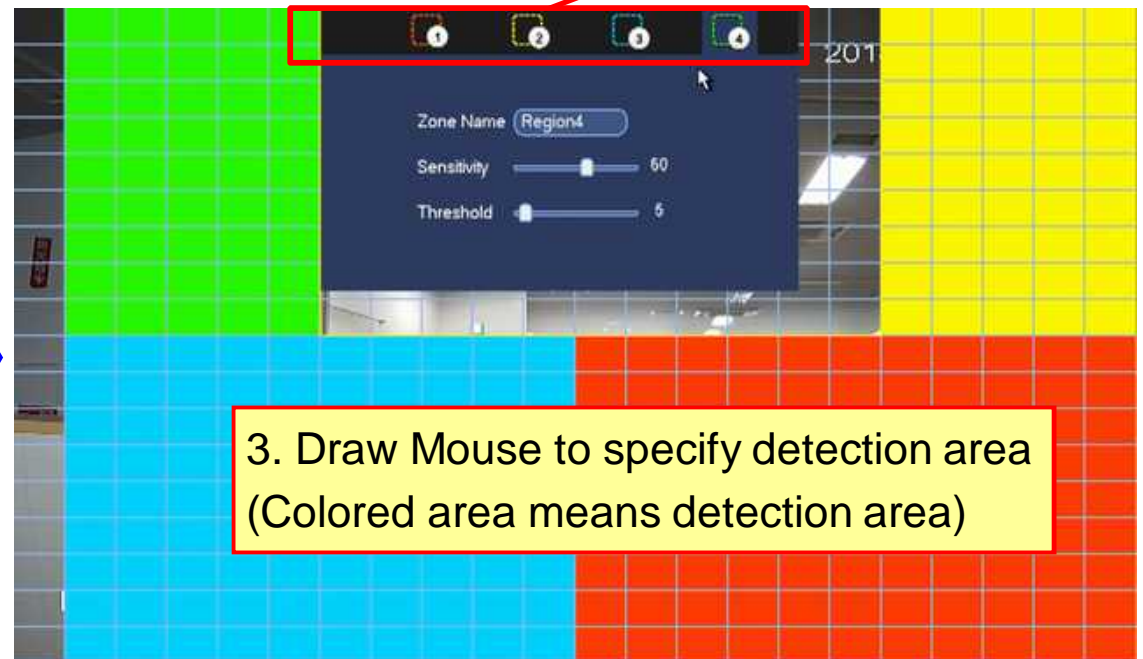

## Motion Detect Action Setup

## Motion Detection Period Setup Window

**Callout 1:** In case of alarm signal output, check and specify alarm out port 1/2 here.

**Callout 2:** In case of motion triggered recording, check and specify recording channel (After this setup, proceed to next page)

**Callout 3:** In case of sequential display, check and specify channels

**Callout 4:** In case of generating buzzer for motion detect, check here.

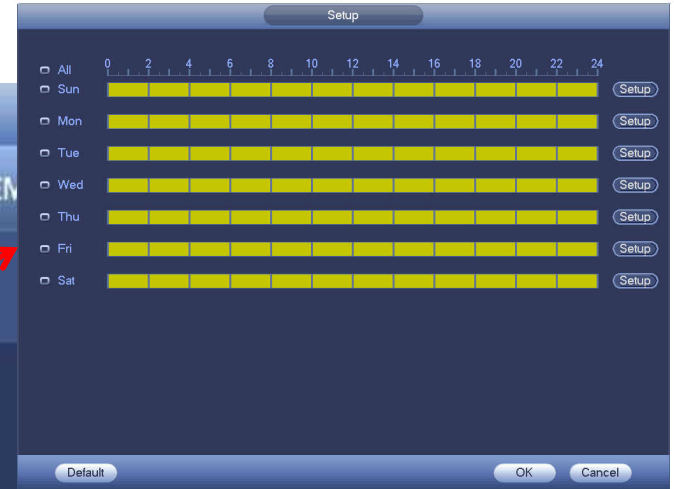

## *Motion Detect Recording Schedule Setup*

1. Select channel number  
(Make sure to specify correct number!)

2. Check "Motion"

3. Draw the line with mouse to specify period for motion detect recording

Click when copying schedule to other channel

Click when copying schedule to other channel

## *Motion Detect Snapshot Setup Procedure*

**Snapshot Setup**

Setting	Value	Unit/Label
Mannual Snap	1	/Time
Channel	1	
Mode	Trigger	
Image Size	1280x720(720p)	
Quality	5	
Snapshot Frequency	1	SPL

At the bottom of the configuration area are three buttons: 'Save', 'Cancel', and 'Apply'. A red box highlights the 'Mode' dropdown menu, which is set to 'Trigger'. A red arrow points from this box to a yellow callout box containing the text: 'Select "Trigger" as snapshot setting'.

# 10 Motion Detect Snapshot Setup Procedure

## Motion Detect Action Setup

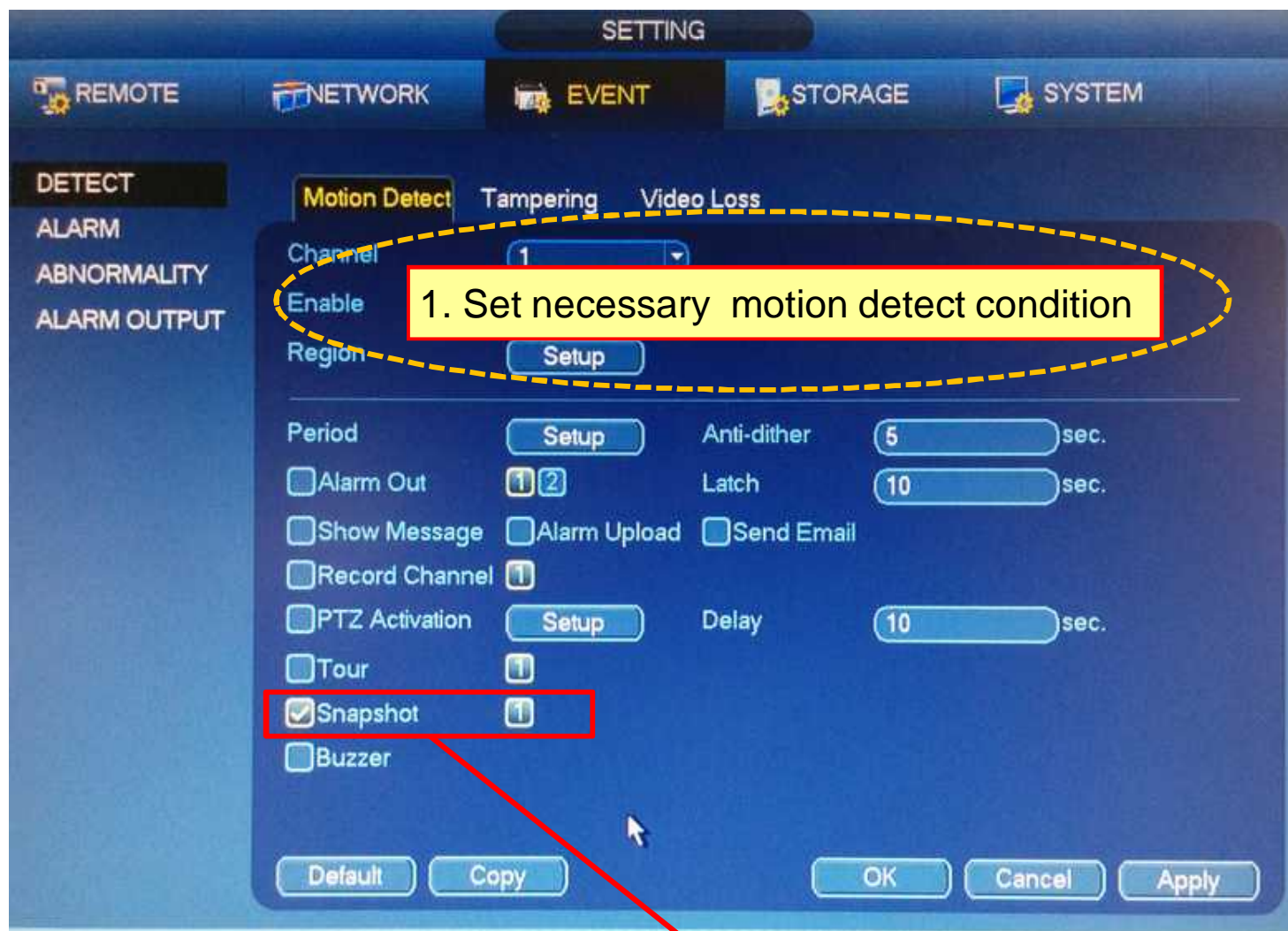

2. Check and specify channel to take snapshot when motion is detected

*Motion Detect Snapshot Schedule Setup*

1. Select channel number

2. Check "Motion"

3. Draw the line with mouse to specify period for motion detect recording

Click when copying schedule to other channel

**Panasonic**